

Depot Days Car Show

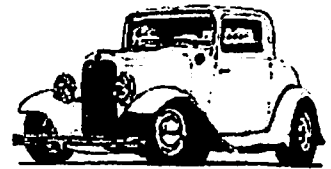

Downtown Gainesville, Texas

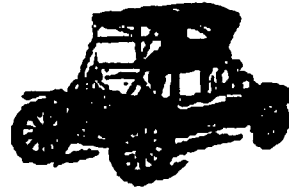
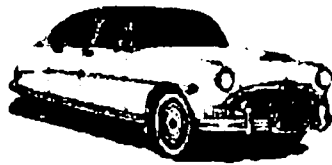
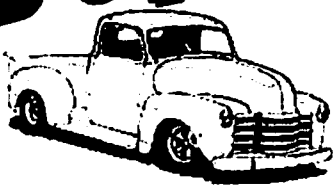

30 Car Classes
6 Truck Classes

Vintage, Classic, Rods & Customs

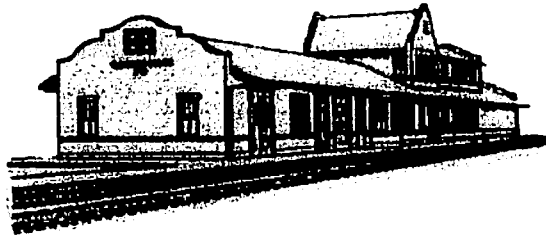

11 Special Awards



2 Motorcycle Classes
Custom and Stock

Saturday October 9, 2010

Schedule of Events

8:00 AM until noon—Registration
12:00 till 3:00 Judging by selected judges
4:00 Award presentations in the State Theatre
Other Depot activities all day long

For More Information:

Jim Gary _____ 940-668-8263 — JandJGary_739@msn.com
Kenny Odell ___ 940-668-7444 — kdkh@kiowaonline.net
Bob Johnson — 940-726-3225 — bwjohnson@nortexinfo.net
Bill Johnson — 940-665-7640 — billyj@ntin.net

Please visit our web site www.gainesvillecarclub.com

Pre-Entry Deadline = Oct. 1st

T-Shirt and dash plaques to the first 100 entrants. Pre-register and be guaranteed a shirt and plaque. Pre-Entry fee = \$ 15.00.

Day of Show = \$ 20.00 _____ Mail entry to :

Gainesville Antique and Classic Auto Club
P.O. Box 324
Gainesville, TX 76240

Name : _____ Phone: _____
Address: _____ T-Shirt Size: M, LG, XL, 2-X
City : _____ (Circle one)
State : _____ Zip : _____ Club Affiliation _____
Make of car / truck / motorcycle : _____ Year _____ (\$ 100.00 to club with most entries)
Model : _____ Color : _____ Original : _____ Modified : _____ Class : _____

***** All cars and trucks in the show area must be entered *****

(See reverse for classes)

Car Classes

- A — Pre 50 Original
- AA — Pre 50 Modified
- B — 50-59 Original
- BB — 50-59 Modified
- C — 55-57 Chevy Original
- CC — 55-57 Chevy Modified
- D — 60-69 Original
- DD — 60-69 Modified
- E — 70-90 Original
- EE — 70-90 Modified
- F — 91-Present Original
- FF — 91-Present Modified
- G — Camaro / Firebird
- H — 64-73 Mustang / Cougar
- HH — 74-Present Mustang / Cougar
- I — 53-70 Corvette
- II — 71-Present Corvette
- J — Pre 65 Convertible
- JJ — 65-Present Convertible (No Corvettes)
- K — T-Bucket
- L — Street Rod
- M — Muscle Car
- N — New Muscle Car
- O — Custom
- P — Import
- Q — Micro Cars
- R — Special Interest
- S — Low Rider
- T — Under Construction (No Interior or in Primer)
- U — RAT Rod

Truck Classes

- V — Pre 50 Original
- VV — Pre 50 Modified
- W — 50-69 Original
- WW — 50-69 Modified
- X — 70– Present Original
- XX — 70--Present Modified

Bike Classes

- Y — Custom
- YY — Stock

Member's Classes

- Z — Original Cars
- ZZ — Modified Cars
- ZZZ — Trucks

These will be judged by non-member show entrants.

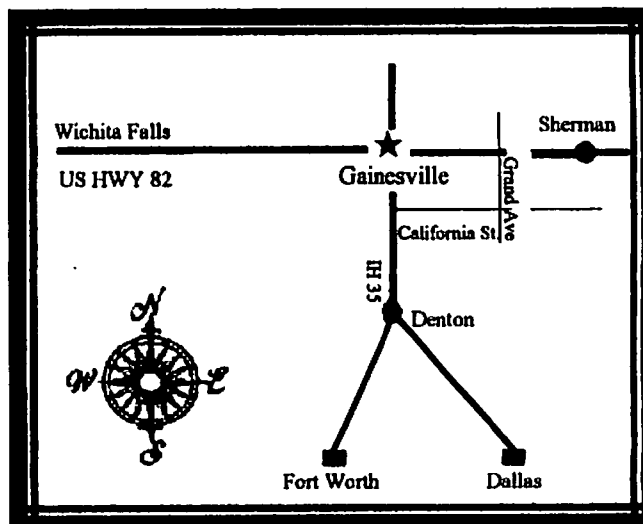

* Special Awards *

- | | | |
|------------------------------------|---------------------|------------------------|
| Best Chevy (Car or Truck) | Best of Rest | Best Modified Truck |
| Best GM (Non Chevy Car or Truck) | Best Original Car | Best of Show Car |
| Best Ford (Car or Truck) | Best Original Truck | Best of Show Truck |
| Best Mopar (Car or Truck) | Best Modified Car | Club with most entries |